

**GUARD HOUSE FLOOR PLAN**  
1 : 50

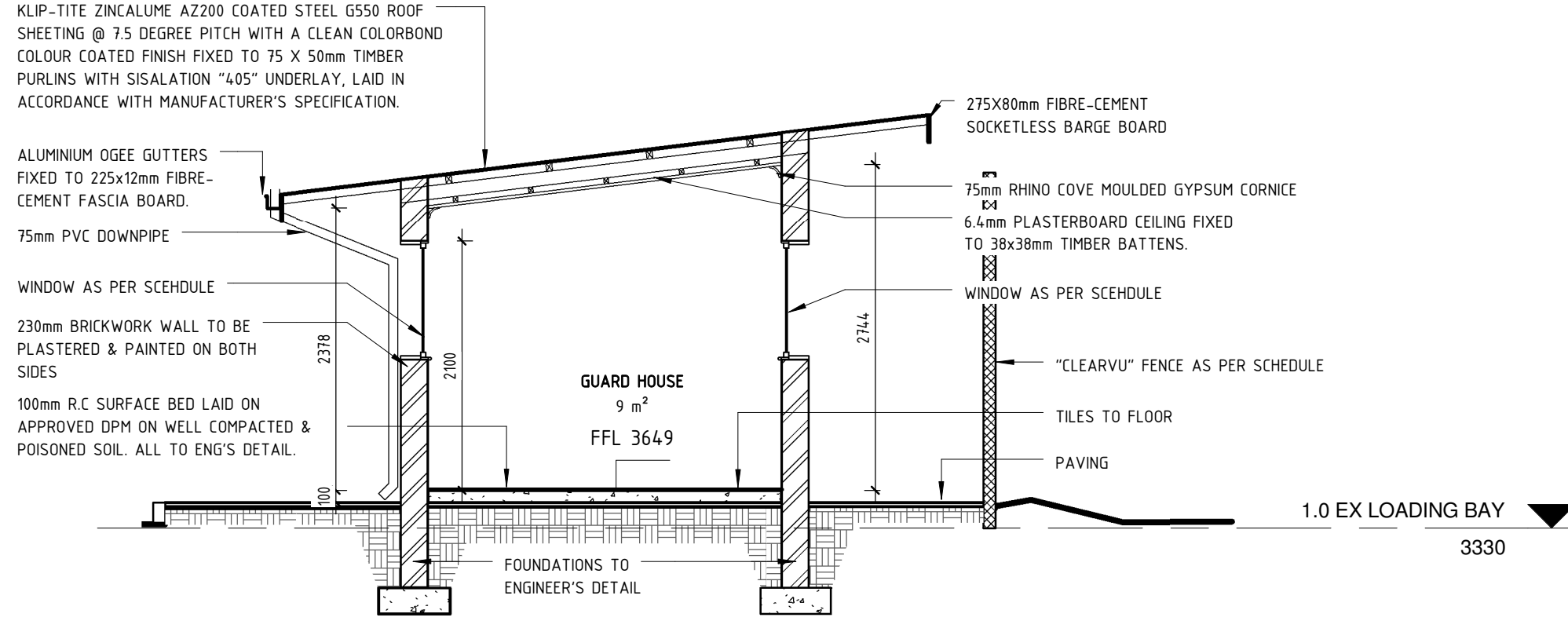

**GUARD HOUSE - SECTION 1**  
1 : 50

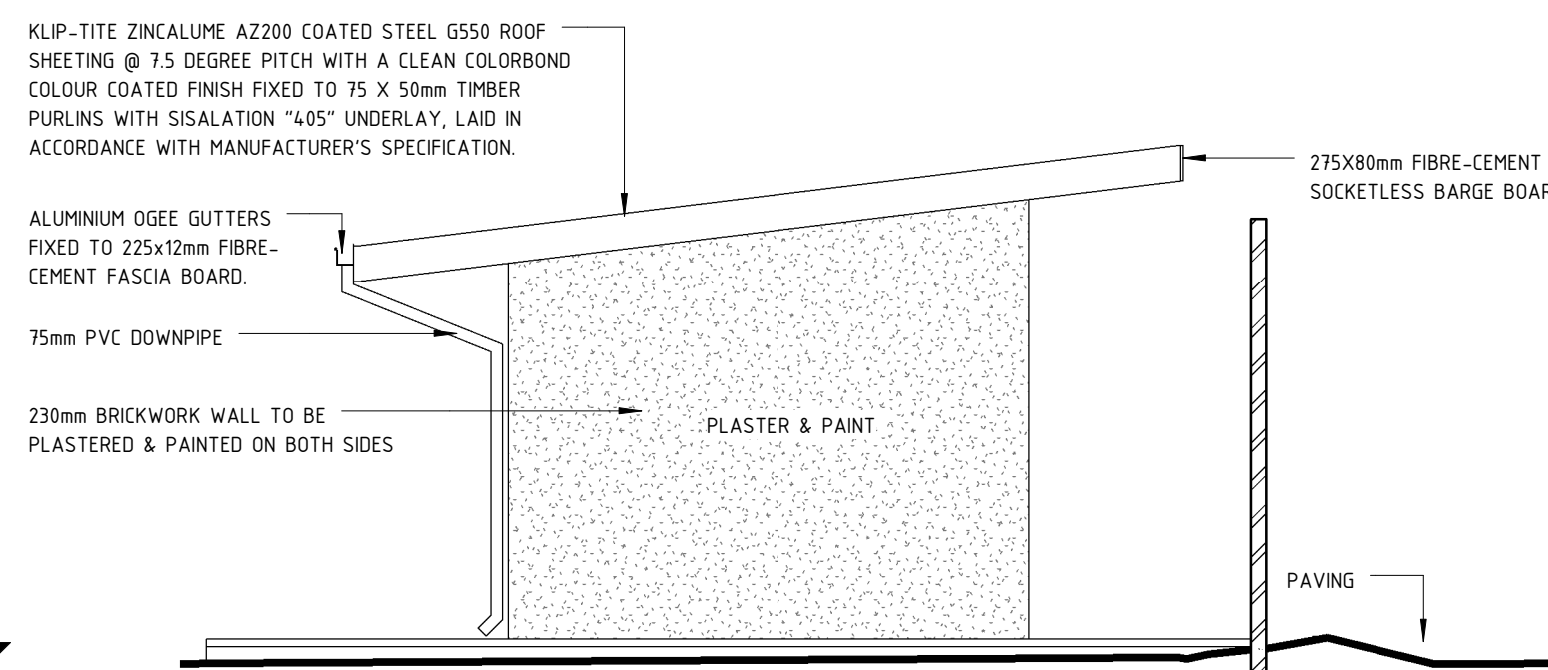

**GUARD HOUSE - NORTH EAST ELEVATION**  
1 : 50

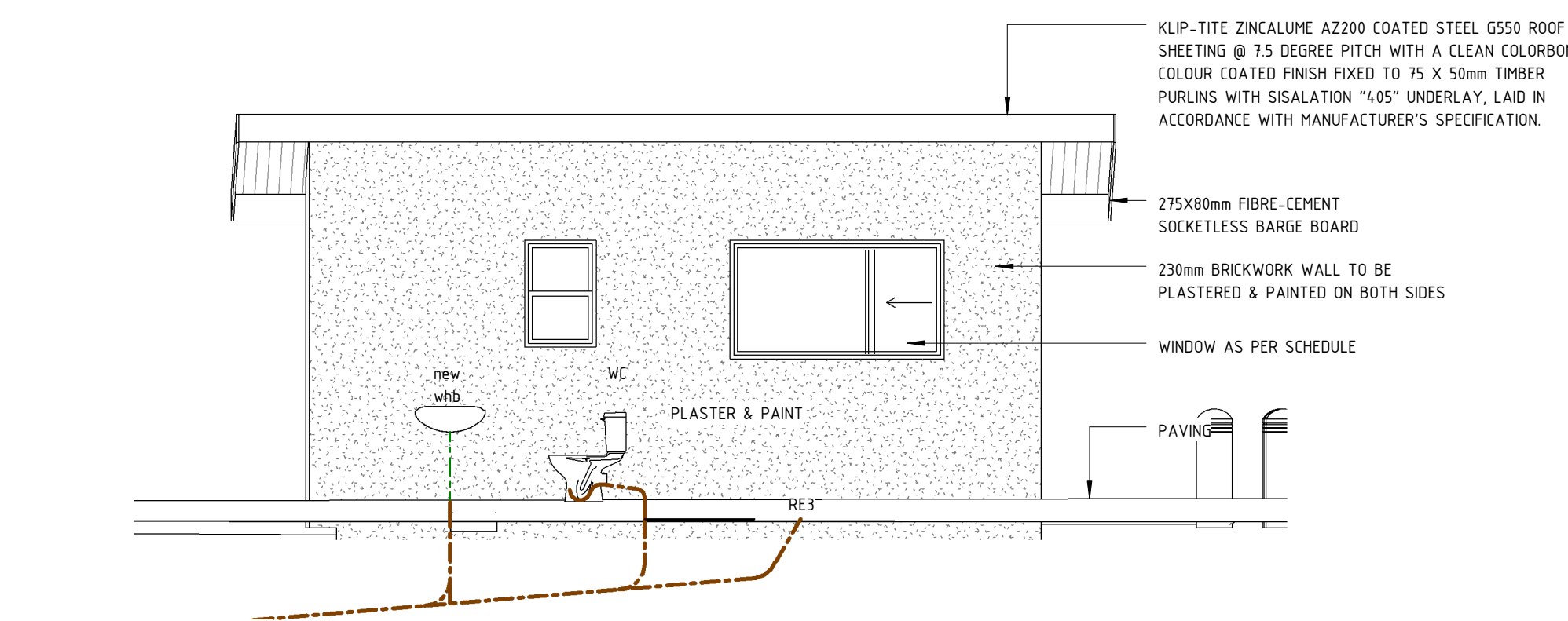

**GUARD HOUSE - NORTH WEST ELEVATION**  
1 : 50

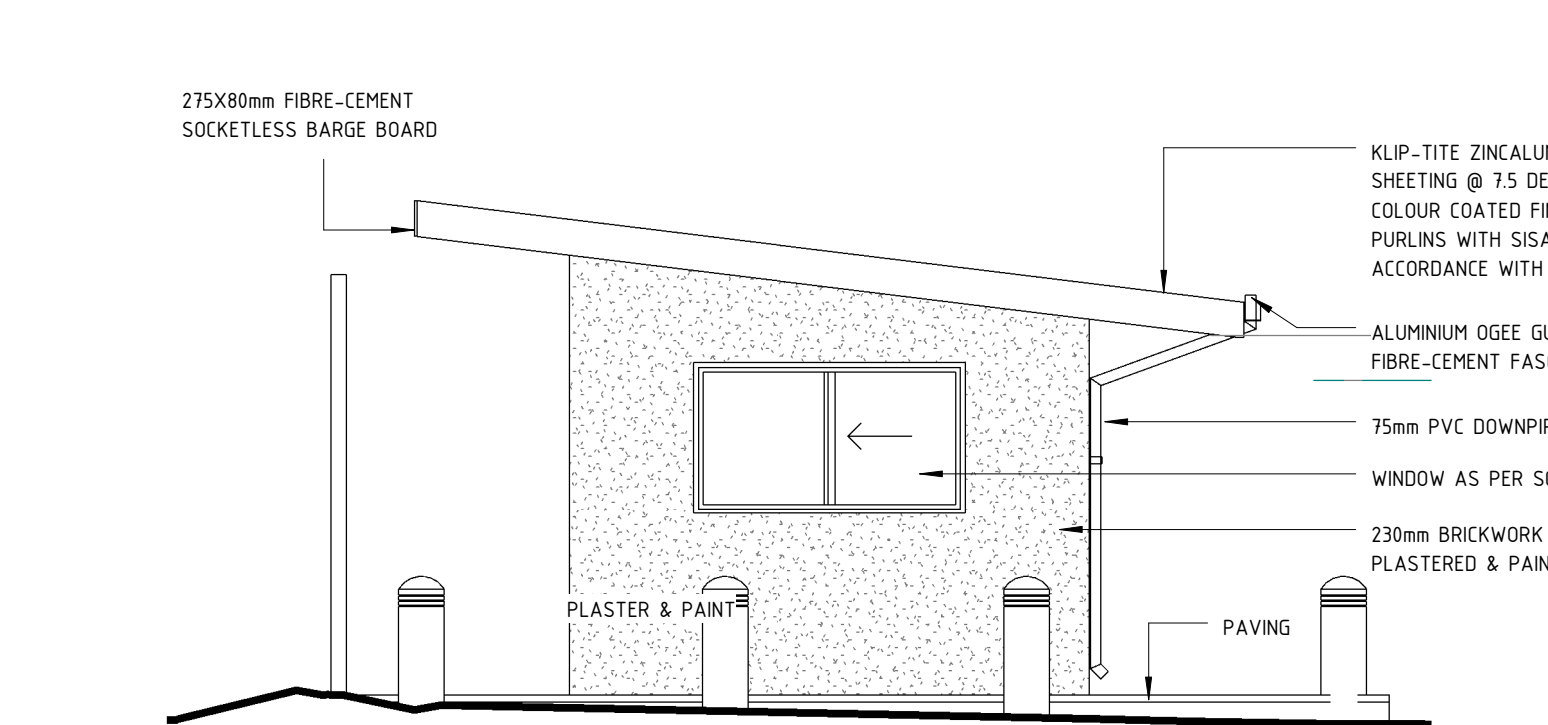

**GUARD HOUSE - SOUTH WEST ELEVATION**  
1 : 50

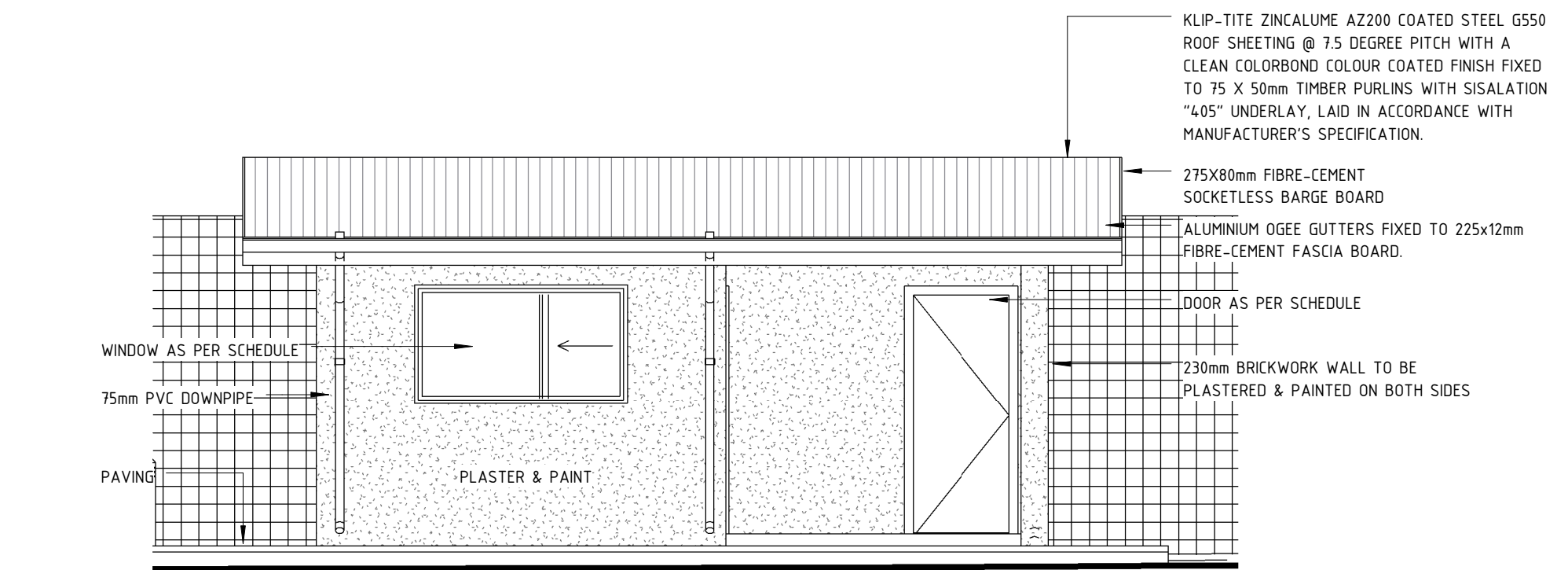

**GUARD HOUSE - SOUTH EAST ELEVATION**  
1 : 50

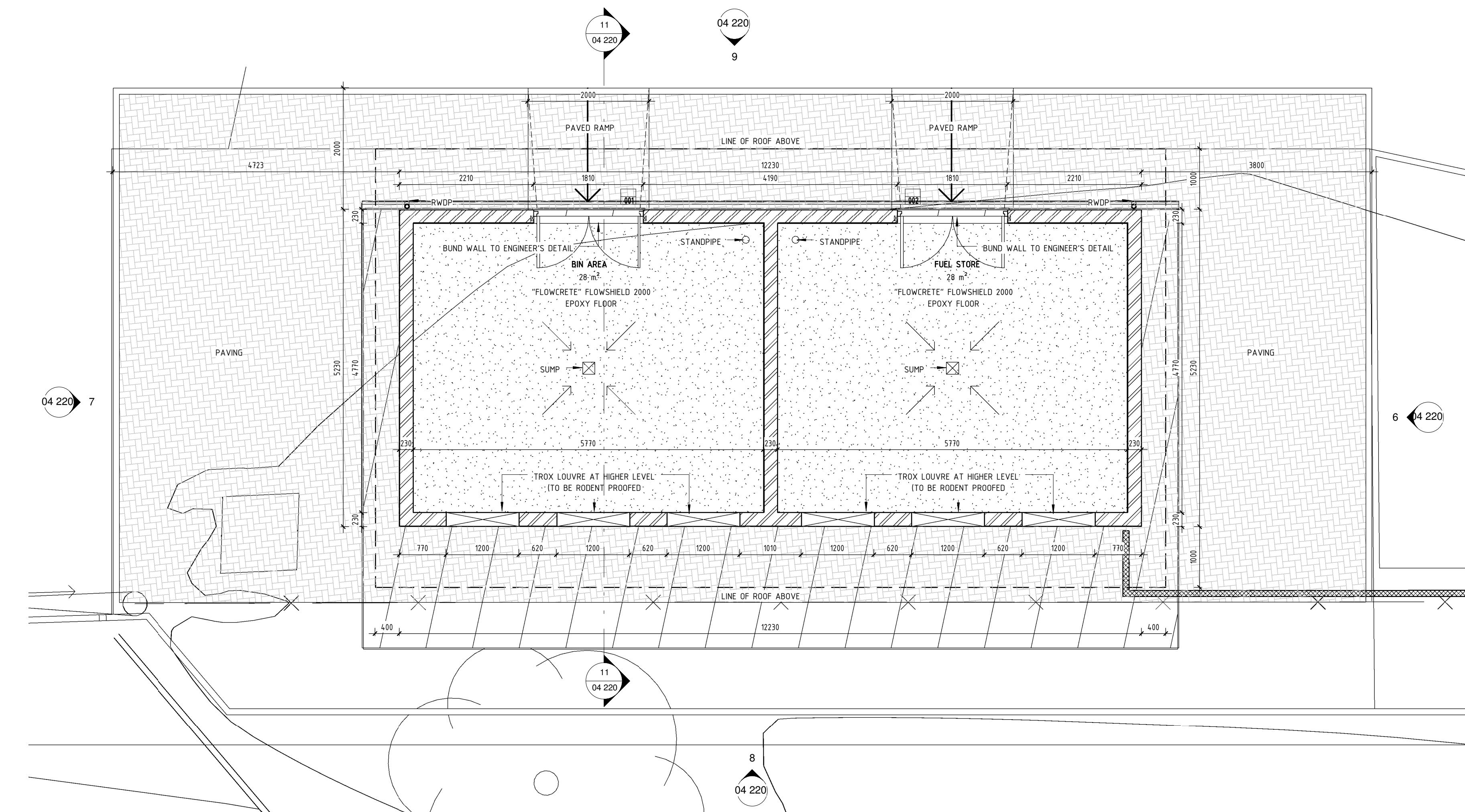

**BIN AREA & FUEL STORE**  
1 : 50

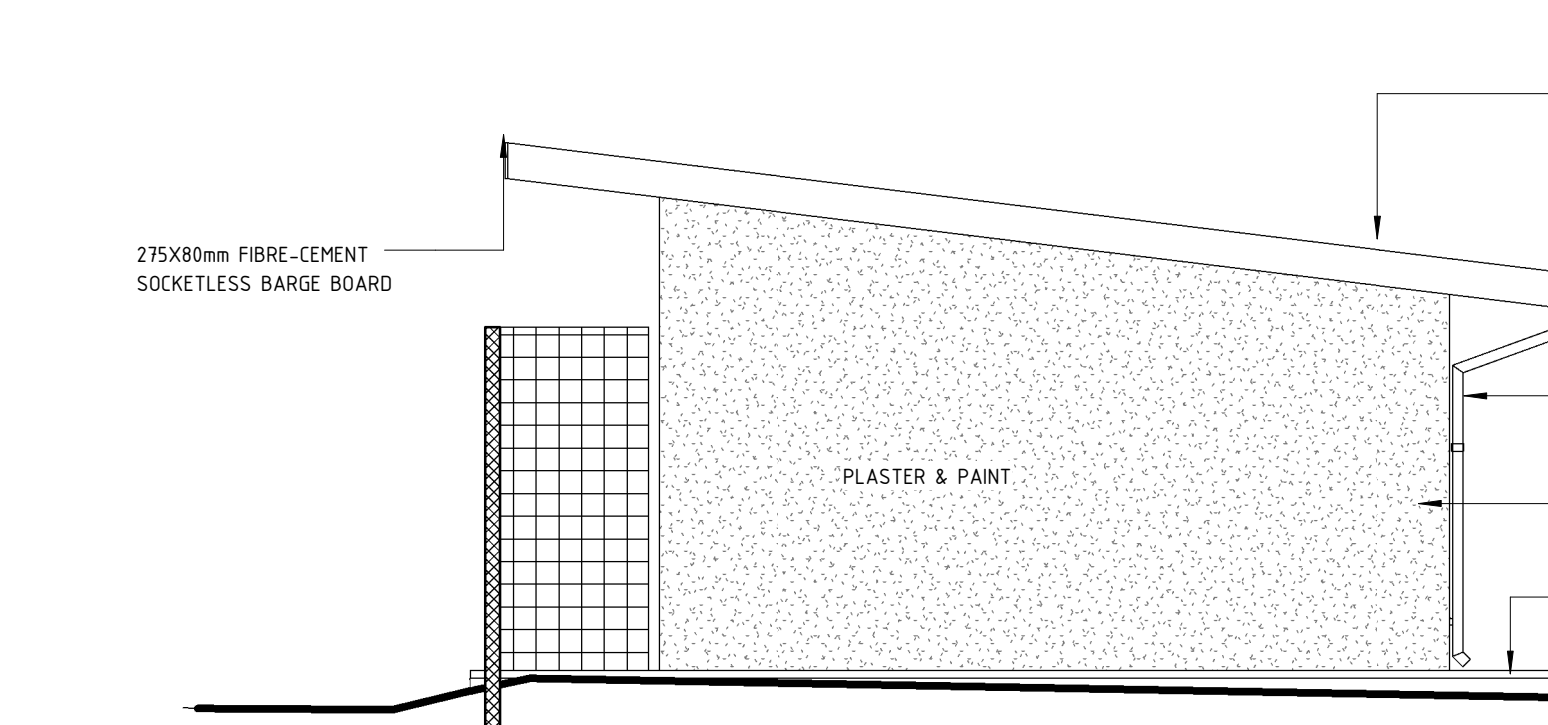

**B & F - NORTH EAST ELEVATION**  
1 : 50

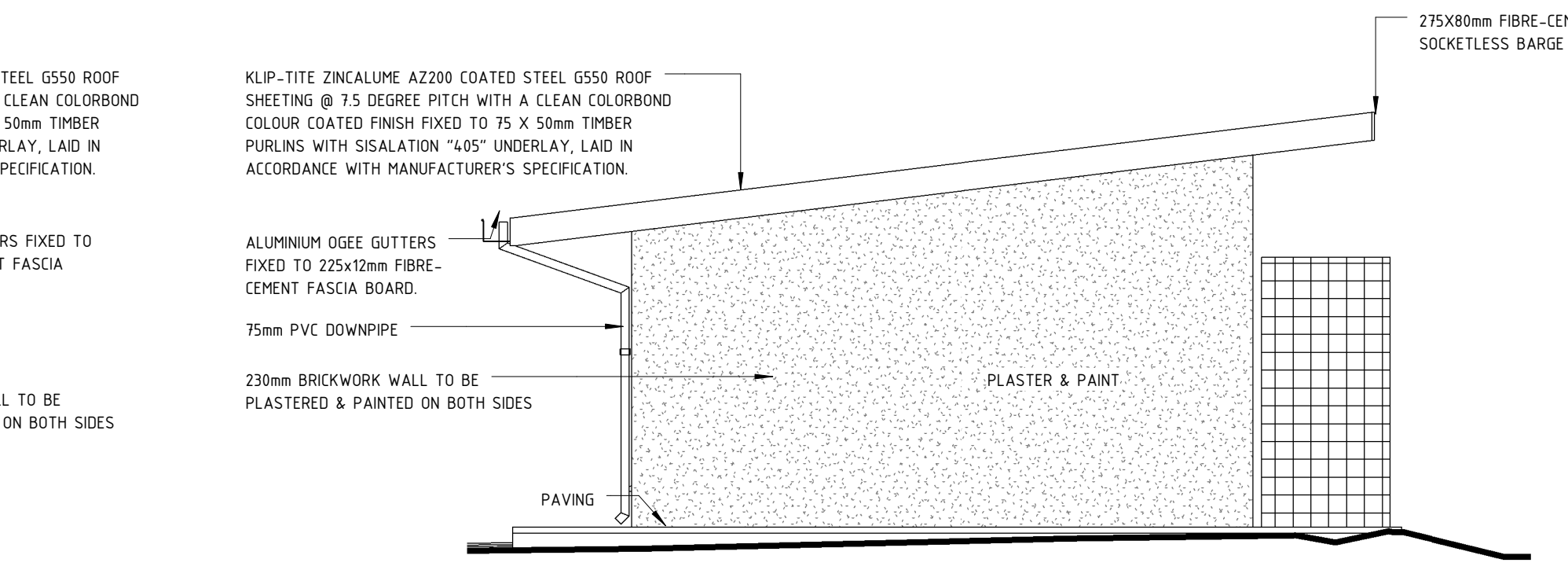

**B & F - SOUTH WEST ELEVATION**  
1 : 50

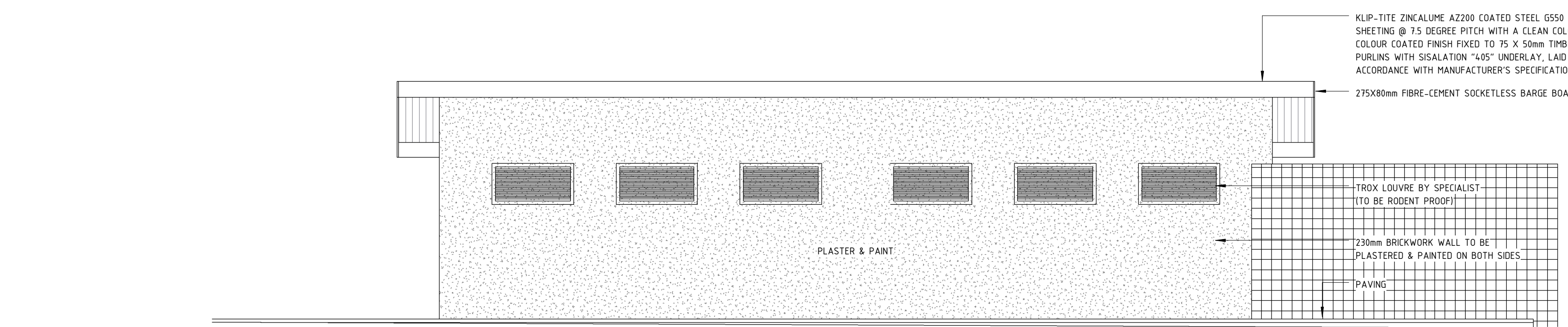

**B & F - NORTH WEST ELEVATION**  
1 : 50

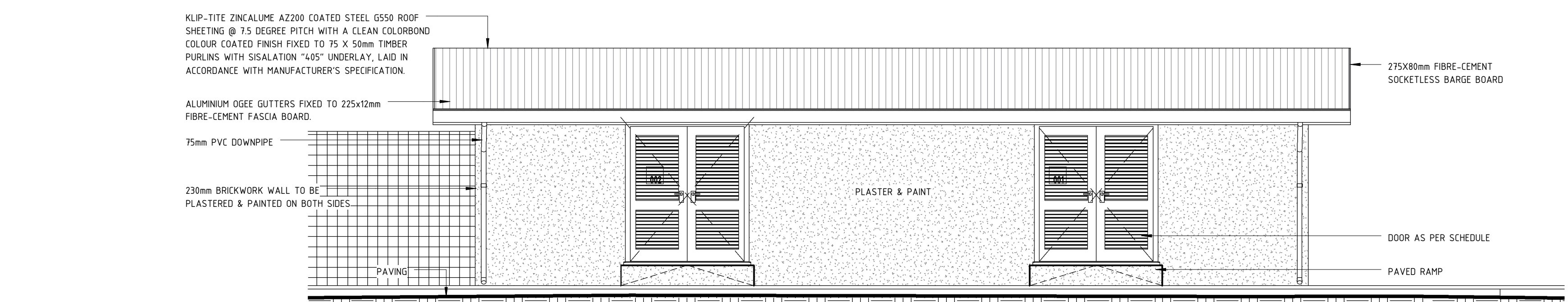

**B & F - SOUTH EAST ELEVATION**  
1 : 50

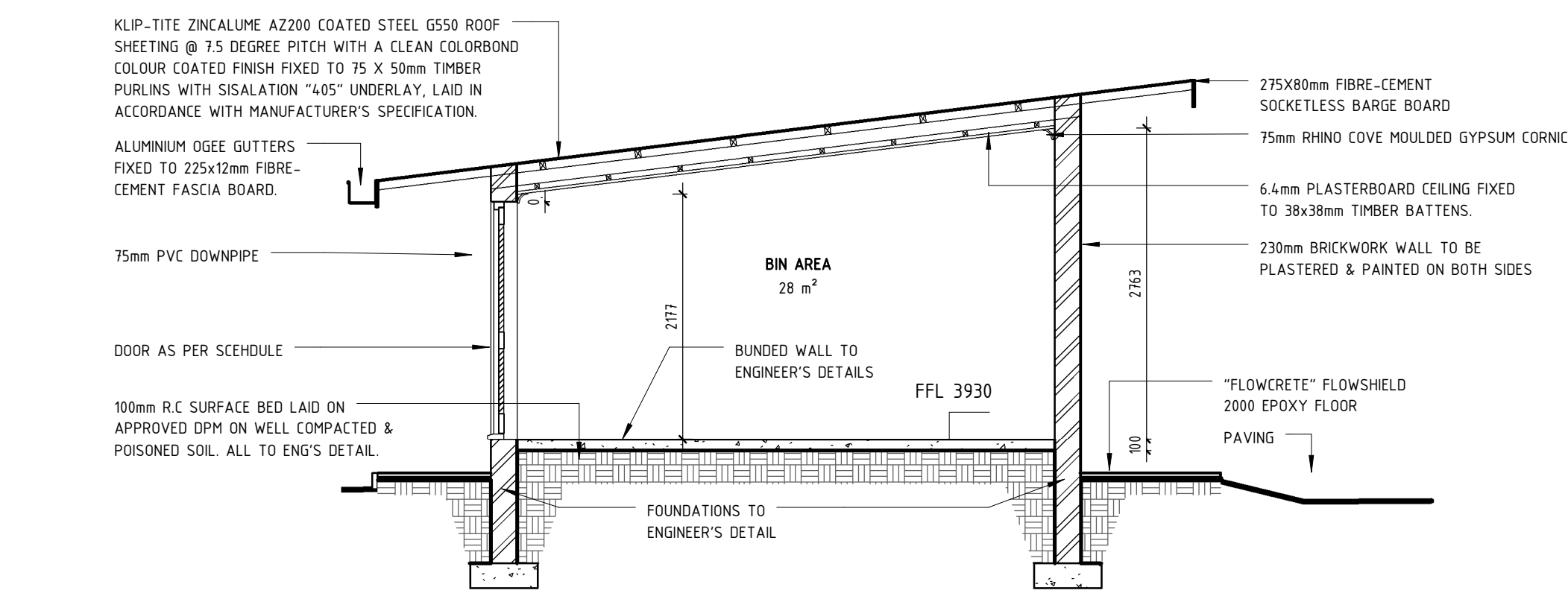

**BIN AREA & FUEL STORE - SECTION 1**  
1 : 50

FOR CONSTRUCTION

ARCHITECTURE DESIGN INNOVATION  
**THE CREATIVE AXIS**  
ARCHITECTS  
Unit 110, First Floor, Ridge 4, 45 Richmond Circle, Singapore, 119074  
P O Box 1889, Uluwang Road, 4300 Tel: +27 31 566 4548 Fax: +27 31 566 3881

CLIENT  
**SARS FACILITIES MANAGEMENT**

OWNER'S SIGNATURE :

PROJECT  
**ADDITIONS & ALTERATIONS TO PIER STATE WAREHOUSE, GATE 5 BAYHEAD ROAD, BAYHEAD. PORTION OF THE FARM KINGS FLATS No. 16344**

DRAWING  
**WORKING DRAWING GUARD HOUSE, FUEL STORE & BIN AREA**

SCALE  
1 : 50  
DATE  
17-10-2016  
DRAWN  
NG/CKP  
CHECKED  
MMB  
PROJECT NUMBER  
**K018**  
DRAWING NUMBER  
**04 220**  
REVISION  
**B**